

STUDENT FEEDBACK

2018 – 2019

ACADEMIC YEAR

2019 – 2020

ACADEMIC YEAR

UG
IIIrd YEAR

IIIrd - UGT

2019 - 2020

GOVERNMENT ARTS AND SCIENCE COLLEGE FOR WOMEN-BARGUR

STUDENT FEEDBACK FORM

1. How much of the syllabus was covered in the class?
4 - 85 to 100% ~~3~~ 3 - 70 to 84% 2 - 55 to 69% 1 - 30 to 54% 0 - Below 30%
2. How well did the teachers prepare for the classes?
~~4~~ 4 - Thoroughly 3 - Satisfactorily 2 - Poorly 1 - Indifferently 0 - Won't teach at all
3. How well were the teachers able to communicate?
~~4~~ 4 - Always effective 3 - Sometimes effective 2 - Just satisfactorily
1 - Generally ineffective 0 - Very poor communication
4. The teacher's approach to teaching can best be described as
4 - Excellent ~~3~~ 3 - Very good 2 - Good 1 - Fair 0 - Poor
5. Fairness of the internal evaluation process by the teachers.
4 - Always fair ~~3~~ 3 - Usually fair 2 - Sometimes unfair 1 - Usually unfair 0 - Unfair
6. Was your performance in assignments discussed with you?
4 - Every time ~~3~~ 3 - Usually 2 - Occasionally/Sometimes 1 - Rarely 0 - Never
7. The institute takes active interest in promoting internship, student exchange, and field visit Opportunities for students.
~~4~~ 4 - Regularly 3 - Often 2 - Sometimes 1 - Rarely 0 - Never
8. The teaching and mentoring process in your institution facilitates you in cognitive, social and Emotional growth.
~~4~~ 4 - Significantly 3 - Very well 2 - Moderately 1 - Marginally 0 - Not at all
9. The institution provides multiple opportunities to learn and grow.
4 - Strongly agree ~~3~~ 3 - Agree 2 - Neutral 1 - Disagree 0 - Strongly disagree
10. Teachers inform you about your expected competencies, course outcomes and programme outcomes.
~~4~~ 4 - Every time 3 - Usually 2 - Occasionally/Sometimes 1 - Rarely 0 - Never
11. Your mentor does a necessary follow-up with an assigned task to you.
~~4~~ 4 - Every time 3 - Usually 2 - Occasionally/Sometimes 1 - Rarely 0 - I don't have a
12. The teachers illustrate the concepts through examples and applications.
4 - Every time ~~3~~ 3 - Usually 2 - Occasionally/Sometime 1 - Rarely 0 - Never
13. The teachers identify your strengths and encourage you with providing right level of challenges.
~~4~~ 4 - Fully 3 - Reasonably 2 - Partially 1 - Slightly 0 - Unable to
14. Teachers are able to identify your weaknesses and help you to overcome them.
4 - Every time ~~3~~ 3 - Usually 2 - Occasionally/Sometimes 1 - Rarely 0 - Never

15. The institution makes effort to engage students in the monitoring, review and continuous Quality improvement of the teaching learning process.

4 - Strongly agree ~~3~~ Agree 2 - Neutral 1 - Disagree 0 - Strongly disagree

16. The institute/ teachers use student centric methods, such as experiential learning, participative learning and problem solving methodologies for enhancing learning experiences.

~~4~~ To a great extent 3 - Moderate 2 - Some what 1 - Very little 0 - Not at all

17. Teachers encourage you to participate in extracurricular activities.

~~4~~ - Strongly agree 3 - Agree 2 - Neutral 1 - Disagree 0 - Strongly disagree

18. Efforts are made by the institute/ teachers to inculcate soft skills, life skills and employability skills to make you ready for the world of work.

~~4~~ - To a great extent 3 - Moderate 2 - Some what 1 - Very little 0 - Not at all

19. What percentage of teachers use ICT tools such as LCD projector, Multimedia, etc. while teaching.

4 - Above 90% ~~3~~ - 70 - 89% 2 - 50 - 69% 1 - 30 - 49% 0 - Below 29%

20. The overall quality of teaching-learning process in your institute is very good.

4 - Strongly agree ~~3~~ - Agree 2 - Neutral 1 - Disagree 0 - Strongly disagree

21. Give three observation / suggestions to improve the overall teaching - learning experience in your institution.

- a)
- b)
- c)

REGISTER NUMBER : 17UTA1511
NAME OF THE STUDENT : S. SINDHU
CLASS : B.A. III - YEAR
DEPARTMENT : TAMIL

S. Sindhu
STUDENT SIGNATURE

முனைவர் கே. சித்ரா
உதவிப் பேராசிரியர் & தலைவர்,
தமிழ்த்துறை,
சரசு மகலிங் கலை மற்றும் அறிவியல் கல்லூரி
பஞ்சவர்ணம் - 635 104

PG
IInd YEAR

2019 - 2020

PGI - II

GOVERNMENT ARTS AND SCIENCE COLLEGE FOR WOMEN-BARGUR
STUDENT FEEDBACK FORM

1. How much of the syllabus was covered in the class?

4 - 85 to 100% 70 to 84% 2 - 55 to 69% 1 - 30 to 54% 0 - Below 30%

2. How well did the teachers prepare for the classes?

Thoroughly 3 - Satisfactorily 2 - Poorly 1 - Indifferently 0 - Won't teach at all

3. How well were the teachers able to communicate?

4 - Always effective Sometimes effective 2 - Just satisfactorily
1 - Generally ineffective 0 - Very poor communication

4. The teacher's approach to teaching can best be described as

Excellent 3 - Very good 2 - Good 1 - Fair 0 - Poor

5. Fairness of the internal evaluation process by the teachers.

Always fair 3 - Usually fair 2 - Sometimes unfair 1 - Usually unfair 0 - Unfair

6. Was your performance in assignments discussed with you?

4 - Every time. Usually 2 - Occasionally/Sometimes 1 - Rarely 0 - Never

7. The institute takes active interest in promoting internship, student exchange, and field visit opportunities for students.

4 - Regularly Often 2 - Sometimes 1 - Rarely 0 - Never

8. The teaching and mentoring process in your institution facilitates you in cognitive, social and emotional growth.

Significantly 3 - Very well 2 - Moderately 1 - Marginally 0 - Not at all

9. The institution provides multiple opportunities to learn and grow.

Strongly agree 3 - Agree 2 - Neutral 1 - Disagree 0 - Strongly disagree

10. Teachers inform you about your expected competencies, course outcomes and programme outcomes.

4 - Every time Usually 2 - Occasionally/Sometimes 1 - Rarely 0 - Never

11. Your mentor does a necessary follow-up with an assigned task to you.

4 - Every time Usually 2 - Occasionally/Sometimes 1 - Rarely 0 - I don't have a

12. The teachers illustrate the concepts through examples and applications.

Every time 3 - Usually 2 - Occasionally/Sometime 1 - Rarely 0 - Never

13. The teachers identify your strengths and encourage you with providing right level of challenges.

Fully 3 - Reasonably 2 - Partially 1 - Slightly 0 - Unable to

14. Teachers are able to identify your weaknesses and help you to overcome them.

Every time 3 - Usually 2 - Occasionally/Sometimes 1 - Rarely 0 - Never

15. The institution makes effort to engage students in the monitoring, review and continuous Quality improvement of the teaching learning process.

4 - Strongly agree *A* / Agree 2 - Neutral 1 - Disagree 0 - Strongly disagree

16. The institute/ teachers use student centric methods, such as experiential learning, participative learning and problem solving methodologies for enhancing learning experiences.

4 - To a great extent *A* / Moderate 2 - Some what 1 - Very little 0 - Not at all

17. Teachers encourage you to participate in extracurricular activities.

A / Strongly agree 3 - Agree 2 - Neutral 1 - Disagree 0 - Strongly disagree

18. Efforts are made by the institute/ teachers to inculcate soft skills, life skills and employability skills to make you ready for the world of work.

A / To a great extent 3 - Moderate 2 - Some what 1 - Very little 0 - Not at all

19. What percentage of teachers use ICT tools such as LCD projector, Multimedia, etc. while teaching.

A / Above 90% 3 - 70 - 89% 2 - 50 - 69% 1 - 30 - 49% 0 - Below 29%

20. The overall quality of teaching-learning process in your institute is very good.

A / Strongly agree 3 - Agree 2 - Neutral 1 - Disagree 0 - Strongly disagree

21. Give three observation / suggestions to improve the overall teaching - learning experience in your institution.

- a)
- b)
- c)

REGISTER NUMBER : 18PTA1117.
NAME OF THE STUDENT : M. JABINTAJ.
CLASS : M.A. II - YEAR.
DEPARTMENT : TAMIL.

M. Jabintaj
STUDENT SIGNATURE

U. M.
மேலாட்சி அமைச்சர் அலுவலகம்
அ.நா.கல். அமைச்சர் அலுவலகம்
சென்னை.
பி.டி.ஓ. அலுவலகம்
மதுரை - 625 104

GOVERNMENT ARTS AND SCIENCE COLLEGE FOR WOMEN-BARGUR

STUDENT FEEDBACK FORM

1. How much of the syllabus was covered in the class?

4 - 85 to 100% 3 - 70 to 84% 2 - 55 to 69% 1 - 30 to 54% 0 - Below 30%

2. How well did the teachers prepare for the classes?

4 - Thoroughly 3 - Satisfactorily 2 - Poorly 1 - Indifferently 0 - Won't teach at all

3. How well were the teachers able to communicate?

4 - Always effective 3 - Sometimes effective 2 - Just satisfactorily
1 - Generally ineffective 0 - Very poor communication

4. The teacher's approach to teaching can best be described as

4 - Excellent 3 - Very good 2 - Good 1 - Fair 0 - Poor

5. Fairness of the internal evaluation process by the teachers.

4 - Always fair 3 - Usually fair 2 - Sometimes unfair 1 - Usually unfair 0 - Unfair

6. Was your performance in assignments discussed with you?

4 - Every time 3 - Usually 2 - Occasionally/Sometimes 1 - Rarely 0 - Never

7. The institute takes active interest in promoting internship, student exchange, and field visit

Opportunities for students.

4 - Regularly 3 - Often 2 - Sometimes 1 - Rarely 0 - Never

8. The teaching and mentoring process in your institution facilitates you in cognitive, social and

Emotional growth.

4 - Significantly 3 - Very well 2 - Moderately 1 - Marginally 0 - Not at all

9. The institution provides multiple opportunities to learn and grow.

4 - Strongly agree 3 - Agree 2 - Neutral 1 - Disagree 0 - Strongly disagree

10. Teachers inform you about your expected competencies, course outcomes and programme outcomes.

4 - Every time 3 - Usually 2 - Occasionally/Sometimes 1 - Rarely 0 - Never

11. Your mentor does a necessary follow-up with an assigned task to you.

4 - Every time 3 - Usually 2 - Occasionally/Sometimes 1 - Rarely 0 - I don't have a

12. The teachers illustrate the concepts through examples and applications.

4 - Every time 3 - Usually 2 - Occasionally/Sometime 1 - Rarely 0 - Never

13. The teachers identify your strengths and encourage you with providing right level of challenges.

4 - Fully 3 - Reasonably 2 - Partially 1 - Slightly 0 - Unable to

14. Teachers are able to identify your weaknesses and help you to overcome them.

4 - Every time 3 - Usually 2 - Occasionally/Sometimes 1 - Rarely 0 - Never

15. The institution makes effort to engage students in the monitoring, review and continuous Quality improvement of the teaching learning process.
 4 - Strongly agree 3 - Agree 2 - Neutral 1 - Disagree 0 - Strongly disagree
16. The institute/ teachers use student centric methods, such as experiential learning, participative learning and problem solving methodologies for enhancing learning experiences.
 4 - To a great extent 3 - Moderate 2 - Some what 1 - Very little 0 - Not at all
17. Teachers encourage you to participate in extracurricular activities.
 4 - Strongly agree 3 - Agree 2 - Neutral 1 - Disagree 0 - Strongly disagree
18. Efforts are made by the institute/ teachers to inculcate soft skills, life skills and employability skills to make you ready for the world of work.
 4 - To a great extent 3 - Moderate 2 - Some what 1 - Very little 0 - Not at all
19. What percentage of teachers use ICT tools such as LCD projector, Multimedia, etc. while teaching.
 4 - Above 90% 3 - 70 - 89% 2 - 50 - 69% 1 - 30 - 49% 0 - Below 29%
20. The overall quality of teaching-learning process in your institute is very good.
 4 - Strongly agree 3 - Agree 2 - Neutral 1 - Disagree 0 - Strongly disagree
21. Give three observation / suggestions to improve the overall teaching - learning experience in your institution.
- -
 -

REGISTER NUMBER :
 NAME OF THE STUDENT :
 CLASS :
 DEPARTMENT :

STUDENT SIGNATURE

GOVERNMENT ARTS AND SCIENCE COLLEGE FOR WOMEN
BARGUR - 635 104.
Student Feedback Form
Academic Year - 2019

How do you rate the following	Excellent	Good	Average	Poor
1. Syllabus Completion by the staff members	3	33		
2. The quality of Teaching	3	33		
3. Student Teacher Relationship	30	6		
4. Infrastructure Facilities	1	4	31	
5. Capability Enhancement Programme	2	5	29	

1. 33 Students had given good feed back for the timely completion of the syllabus by the teachers.
2. 33 Students stated that the quality of teaching was good.
3. 30 Students has mentioned that the Relationship between the teachers and the students was Excellent.
4. 31 Students answered that the Infrastructure facilities was average.
5. 29 Students marked that the capability Enhancement programme was only Average.

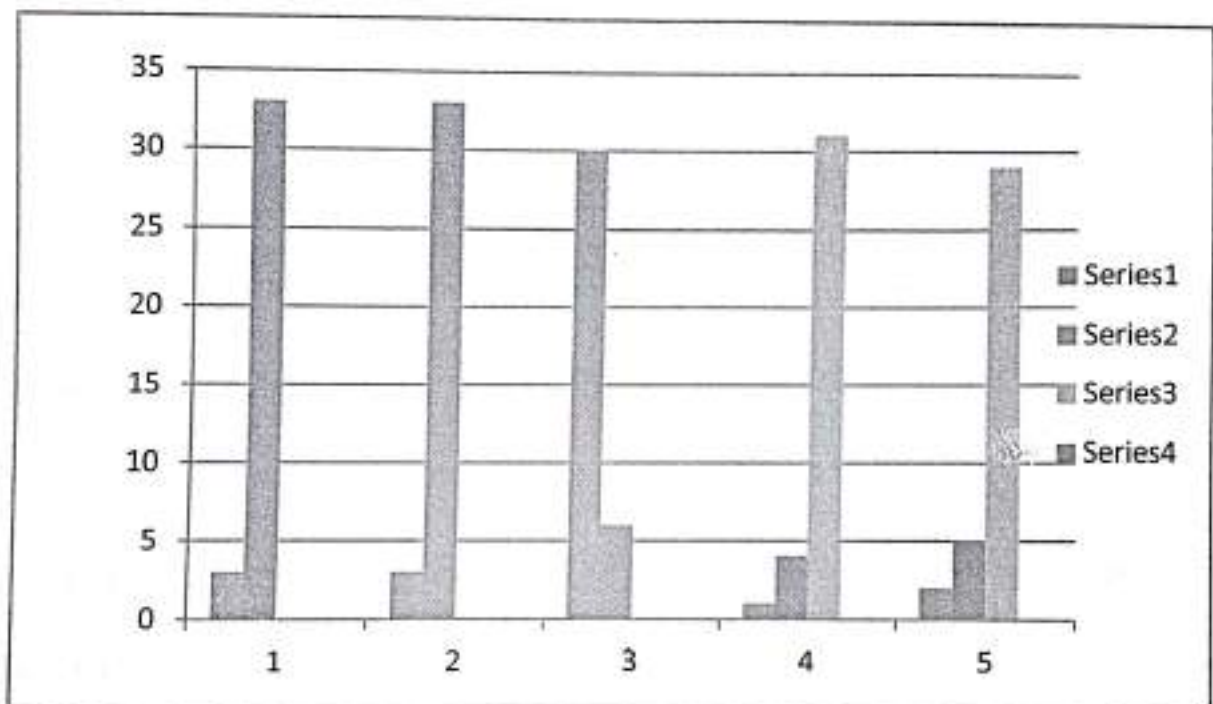

2020 – 2021

ACADEMIC YEAR

UG
IIIrd YEAR

GOVERNMENT ARTS AND SCIENCE COLLEGE FOR WOMEN-BARGUR
STUDENT FEEDBACK FORM

1. How much of the syllabus was covered in the class?

4 - 85 to 100% 3 - 70 to 84% 2 - 55 to 69% 1 - 30 to 54% 0 - Below 30%

2. How well did the teachers prepare for the classes?

4 - Thoroughly 3 - Satisfactorily 2 - Poorly 1 - Indifferently 0 - Won't teach at all

3. How well were the teachers able to communicate?

4 - Always effective 3 - Sometimes effective 2 - Just satisfactorily
 1 - Generally ineffective 0 - Very poor communication

4. The teacher's approach to teaching can best be described as

4 - Excellent 3 - Very good 2 - Good 1 - Fair 0 - Poor

5. Fairness of the internal evaluation process by the teachers.

4 - Always fair 3 - Usually fair 2 - Sometimes unfair 1 - Usually unfair 0 - Unfair

6. Was your performance in assignments discussed with you?

4 - Every time 3 - Usually 2 - Occasionally/Sometimes 1 - Rarely 0 - Never

7. The institute takes active interest in promoting internship, student exchange, and field visit Opportunities for students.

4 - Regularly 3 - Often 2 - Sometimes 1 - Rarely 0 - Never

8. The teaching and mentoring process in your institution facilitates you in cognitive, social and Emotional growth.

4 - Significantly 3 - Very well 2 - Moderately 1 - Marginally 0 - Not at all

9. The institution provides multiple opportunities to learn and grow.

4 - Strongly agree 3 - Agree 2 - Neutral 1 - Disagree 0 - Strongly disagree

10. Teachers inform you about your expected competencies, course outcomes and programme outcomes.

4 - Every time 3 - Usually 2 - Occasionally/Sometimes 1 - Rarely 0 - Never

11. Your mentor does a necessary follow-up with an assigned task to you.

4 - Every time 3 - Usually 2 - Occasionally/Sometimes 1 - Rarely 0 - I don't have a

12. The teachers illustrate the concepts through examples and applications.

4 - Every time 3 - Usually. 2 - Occasionally/Sometime 1 - Rarely 0 - Never

13. The teachers identify your strengths and encourage you with providing right level of challenges.

4 - Fully 3 - Reasonably 2 - Partially 1 - Slightly 0 - Unable to

14. Teachers are able to identify your weaknesses and help you to overcome them.

4 - Every time 3 - Usually 2 - Occasionally/Sometimes 1 - Rarely 0 - Never

15. The institution makes effort to engage students in the monitoring, review and continuous Quality improvement of the teaching learning process.

4 - Strongly agree 3 - Agree 2 - Neutral 1 - Disagree 0 - Strongly disagree

16. The institute/ teachers use student centric methods, such as experiential learning, participative learning and problem solving methodologies for enhancing learning experiences.

4 - To a great extent 3 - Moderate 2 - Some what 1 - Very little 0 - Not at all

17. Teachers encourage you to participate in extracurricular activities.

4 - Strongly agree 3 - Agree 2 - Neutral 1 - Disagree 0 - Strongly disagree

18. Efforts are made by the institute/ teachers to inculcate soft skills, life skills and employability skills to make you ready for the world of work.

4 - To a great extent 3 - Moderate 2 - Some what 1 - Very little 0 - Not at all

19. What percentage of teachers use ICT tools such as LCD projector, Multimedia, etc. while teaching.

4 - Above 90% 3 - 70 - 89% 2 - 50 - 69% 1 - 30 - 49% 0 - Below 29%

20. The overall quality of teaching-learning process in your institute is very good.

4 - Strongly agree 3 - Agree 2 - Neutral 1 - Disagree 0 - Strongly disagree

21. Give three observation / suggestions to improve the overall teaching - learning experience in your institution.

- a)
- b)
- c)

REGISTER NUMBER : 18UTA1576
NAME OF THE STUDENT : SUMITHRA P
CLASS : B.A. III - YEAR
DEPARTMENT : TAMIL

U. Sumithra

STUDENT SIGNATURE

U. Sumithra
சுமதிரு சிவசுந்தரி
சென்னை பல்கலைக் கழகம், தமிழ்
பேரறிஞர் அண்ணா பல்கலைக் கழகம்
புதுச்சேரி - 605 004

PG
IInd YEAR

GOVERNMENT ARTS AND SCIENCE COLLEGE FOR WOMEN-BARGUR
STUDENT FEEDBACK FORM

1. How much of the syllabus was covered in the class?
 4 - 85 to 100% 3 - 70 to 84% 2 - 55 to 69% 1 - 30 to 54% 0 - Below 30%
2. How well did the teachers prepare for the classes?
 Thoroughly 3 - Satisfactorily 2 - Poorly 1 - Indifferently 0 - Won't teach at all
3. How well were the teachers able to communicate?
 4 - Always effective Sometimes effective 2 - Just satisfactorily
 1 - Generally ineffective 0 - Very poor communication
4. The teacher's approach to teaching can best be described as
 Excellent 3 - Very good 2 - Good 1 - Fair 0 - Poor
5. Fairness of the internal evaluation process by the teachers.
 Always fair 3 - Usually fair 2 - Sometimes unfair 1 - Usually unfair 0 - Unfair
6. Was your performance in assignments discussed with you?
 4 - Every time. Usually 2 - Occasionally/Sometimes 1 - Rarely 0 - Never
7. The institute takes active interest in promoting internship, student exchange, and field visit Opportunities for students.
 4 - Regularly Often 2 - Sometimes 1 - Rarely 0 - Never
8. The teaching and mentoring process in your institution facilitates you in cognitive, social and Emotional growth.
 Significantly 3 - Very well 2 - Moderately 1 - Marginally 0 - Not at all
9. The institution provides multiple opportunities to learn and grow.
 Strongly agree 3 - Agree 2 - Neutral 1 - Disagree 0 - Strongly disagree
10. Teachers inform you about your expected competencies, course outcomes and programme outcomes.
 4 - Every time Usually 2 - Occasionally/Sometimes 1 - Rarely 0 - Never
11. Your mentor does a necessary follow-up with an assigned task to you.
 4 - Every time Usually 2 - Occasionally/Sometimes 1 - Rarely 0 - I don't have a
12. The teachers illustrate the concepts through examples and applications.
 Every time 3 - Usually. 2 - Occasionally/Sometime 1 - Rarely 0 - Never
13. The teachers identify your strengths and encourage you with providing right level of challenges.
 Fully 3 - Reasonably 2 - Partially 1 - Slightly 0 - Unable to
14. Teachers are able to identify your weaknesses and help you to overcome them.
 Every time 3 - Usually 2 - Occasionally/Sometimes 1 - Rarely 0 - Never

15. The institution makes effort to engage students in the monitoring, review and continuous Quality improvement of the teaching learning process.

4 - Strongly agree Agree 2 - Neutral 1 - Disagree 0 - Strongly disagree

16. The institute/ teachers use student centric methods, such as experiential learning, participative learning and problem solving methodologies for enhancing learning experiences.

4 - To a great extent Moderate 2 - Some what 1 - Very little 0 - Not at all

17. Teachers encourage you to participate in extracurricular activities.

Strongly agree 3 - Agree 2 - Neutral 1 - Disagree 0 - Strongly disagree

18. Efforts are made by the institute/ teachers to inculcate soft skills, life skills and employability skills to make you ready for the world of work.

To a great extent 3 - Moderate 2 - Some what 1 - Very little 0 - Not at all

19. What percentage of teachers use ICT tools such as LCD projector, Multimedia, etc. while teaching.

Above 90% 3 - 70 - 89% 2 - 50 - 69% 1 - 30 - 49% 0 - Below 29%

20. The overall quality of teaching-learning process in your institute is very good.

Strongly agree 3 - Agree 2 - Neutral 1 - Disagree 0 - Strongly disagree

21. Give three observation / suggestions to improve the overall teaching - learning experience in your institution.

- a)
- b)
- c)

REGISTER NUMBER : 19PTA1119.
NAME OF THE STUDENT : B. BARATHI.
CLASS : M.A. II - YEAR.
DEPARTMENT : TAMIL.

B. Barathi.
STUDENT SIGNATURE

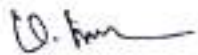
தலைவர் சே. சித்ரா
உதவி குழுவின் தலைவர் & தலைவர்,
தமிழ்நாடு.
சிறு மலைகள் கல்வி மன்றம், தஞ்சாவூர் கல்வி
கூடம் - 605 004

GOVERNMENT ARTS AND SCIENCE COLLEGE FOR WOMEN-BARGUR
STUDENT FEEDBACK FORM

1. How much of the syllabus was covered in the class?

4 – 85 to 100% 3 – 70 to 84% 2 – 55 to 69% 1 – 30 to 54% 0 – Below 30%

2. How well did the teachers prepare for the classes?

4 – Thoroughly 3 – Satisfactorily 2 – Poorly 1 – Indifferently 0 – Won't teach at all

3. How well were the teachers able to communicate?

4 – Always effective 3 – Sometimes effective 2 – Just satisfactorily
1 – Generally ineffective 0 – Very poor communication

4. The teacher's approach to teaching can best be described as

4 – Excellent 3 – Very good 2 – Good 1 – Fair 0 – Poor

5. Fairness of the internal evaluation process by the teachers.

4 – Always fair 3 – Usually fair 2 – Sometimes unfair 1 – Usually unfair 0 – Unfair

6. Was your performance in assignments discussed with you?

4 – Every time 3 – Usually 2 – Occasionally/Sometimes 1 – Rarely 0 – Never

7. The institute takes active interest in promoting internship, student exchange, and field visit

Opportunities for students.

4 – Regularly 3 – Often 2 – Sometimes 1 – Rarely 0 – Never

8. The teaching and mentoring process in your institution facilitates you in cognitive, social and

Emotional growth.

4 – Significantly 3 – Very well 2 – Moderately 1 – Marginally 0 – Not at all

9. The institution provides multiple opportunities to learn and grow.

4 – Strongly agree 3 – Agree 2 – Neutral 1 – Disagree 0 – Strongly disagree

10. Teachers inform you about your expected competencies, course outcomes and programme outcomes.

4 – Every time 3 – Usually 2 – Occasionally/Sometimes 1 – Rarely 0 – Never

11. Your mentor does a necessary follow-up with an assigned task to you.

4 – Every time 3 – Usually 2 – Occasionally/Sometimes 1 – Rarely 0 – I don't have a

12. The teachers illustrate the concepts through examples and applications.

4 – Every time 3 – Usually 2 – Occasionally/Sometime 1 – Rarely 0 – Never

13. The teachers identify your strengths and encourage you with providing right level of challenges.

4 – Fully 3 – Reasonably 2 – Partially 1 – Slightly 0 – Unable to

14. Teachers are able to identify your weaknesses and help you to overcome them.

4 – Every time 3 – Usually 2 – Occasionally/Sometimes 1 – Rarely 0 – Never

15. The institution makes effort to engage students in the monitoring, review and continuous Quality improvement of the teaching learning process.

4 – Strongly agree 3 – Agree 2 – Neutral 1 – Disagree 0 – Strongly disagree

16. The institute/ teachers use student centric methods, such as experiential learning, participative learning and problem solving methodologies for enhancing learning experiences.

4 – To a great extent 3 – Moderate 2 – Some what 1 – Very little 0 – Not at all

17. Teachers encourage you to participate in extracurricular activities.

4 – Strongly agree 3 – Agree 2 – Neutral 1 – Disagree 0 – Strongly disagree

18. Efforts are made by the institute/ teachers to inculcate soft skills, life skills and employability skills to make you ready for the world of work.

4 – To a great extent 3 – Moderate 2 – Some what 1 – Very little 0 – Not at all

19. What percentage of teachers use ICT tools such as LCD projector, Multimedia, etc. while teaching.

4 – Above 90% 3 – 70 – 89% 2 – 50 – 69% 1 – 30 – 49% 0 – Below 29%

20. The overall quality of teaching-learning process in your institute is very good.

4 – Strongly agree 3 – Agree 2 – Neutral 1 – Disagree 0 – Strongly disagree

21. Give three observation / suggestions to improve the overall teaching – learning experience in your institution.

- a)
- b)
- c)

REGISTER NUMBER : _____

NAME OF THE STUDENT : _____

CLASS : _____

DEPARTMENT : _____

STUDENT SIGNATURE

**GOVERNMENT ARTS AND SCIENCE COLLEGE FOR WOMEN
BARUGUR 635 104
ACADEMIC AUDIT EVALUATION REPORT
2020-2021**

1. Performance of the Department: *Tamil*

Staff Profile*	Very Good	✓	Good	—	Satisfactory	—	Not Satisfactory	—
Examination Results	Very Good	✓	Good	—	Satisfactory	—	Not Satisfactory	—
Association Activities	Very Good	—	Good	✓	Satisfactory	—	Not Satisfactory	—
Infrastructure	Very Good	✓	Good	—	Satisfactory	—	Not Satisfactory	—
Overall Performance	Very Good	✓	Good	—	Satisfactory	—	Not Satisfactory	—

*Teaching, Learning & Research → Research activities are expected to be enhanced.

2. Feedback from the Students:

→ Obtained → Received with positive gesture.

3. Interaction with Faculty members and the impressions:

→ Highly impressive.

4. Comments of the Visiting Team on the overall performance:

→ Highly appreciable.

5. Recommendations (if any) of the Visiting Team:

- ① Urged to conduct more number of seminars and conferences.
- ② The department is expected to be upgraded to a Research Dept.
- ③ Pl. Concentrate on publications.

Signature of the members with seal

1.

[Signature]
06/10/2021
Dr. GLADSON PUSELA, M.A., M.Ed., Ph.D.
Asst. Prof. in English
GOVT. ARTS COLLEGE (WOMEN)
KRISHNAGIRI-635 001

2.

[Signature]
Dr. S.M. KRISHNAN, M.Com. M.Phil
M.Ed., M.B.A., D.C.A., D.T.S., Ph.D.
Head
Dept. of Commerce
Government Arts College For Women
Krishnagiri-635 001

3.

[Signature]
Dr R. ROBERT
Asst. Professor
T&R Dept. of Physics
Govt. Arts College for Women
Krishnagiri-635 001.

PRINCIPAL

2021 – 2022

ACADEMIC YEAR

UG
IIIrd YEAR

GOVERNMENT ARTS AND SCIENCE COLLEGE FOR WOMEN-BARGUR
STUDENT FEEDBACK FORM

1. How much of the syllabus was covered in the class?
 4 - 85 to 100% 3 - 70 to 84% 2 - 55 to 69% 1 - 30 to 54% 0 - Below 30%
2. How well did the teachers prepare for the classes?
 4 - Thoroughly 3 - Satisfactorily 2 - Poorly 1 - Indifferently 0 - Won't teach at all
3. How well were the teachers able to communicate?
 4 - Always effective 3 - Sometimes effective 2 - Just satisfactory
 1 - Generally ineffective 0 - Very poor communication
4. The teacher's approach to teaching can best be described as
 4 - Excellent 3 - Very good 2 - Good 1 - Fair 0 - Poor
5. Fairness of the internal evaluation process by the teachers.
 4 - Always fair 3 - Usually fair 2 - Sometimes unfair 1 - Usually unfair 0 - Unfair
6. Was your performance in assignments discussed with you?
 4 - Every time. 3 - Usually 2 - Occasionally/Sometimes 1 - Rarely 0 - Never
7. The institute takes active interest in promoting internship, student exchange, and field visit Opportunities for students.
 4 - Regularly 3 - Often 2 - Sometimes 1 - Rarely 0 - Never
8. The teaching and mentoring process in your institution facilitates you in cognitive, social and Emotional growth.
 4 - Significantly 3 - Very well 2 - Moderately 1 - Marginally 0 - Not at all
9. The institution provides multiple opportunities to learn and grow.
 4 - Strongly agree 3 - Agree 2 - Neutral 1 - Disagree 0 - Strongly disagree
10. Teachers inform you about your expected competencies, course outcomes and programme outcomes.
 4 - Every time 3 - Usually 2 - Occasionally/Sometimes 1 - Rarely 0 - Never
11. Your mentor does a necessary follow-up with an assigned task to you.
 4 - Every time 3 - Usually 2 - Occasionally/Sometimes 1 - Rarely 0 - I don't have a
12. The teachers illustrate the concepts through examples and applications.
 4 - Every time 3 - Usually. 2 - Occasionally/Sometime 1 - Rarely 0 - Never
13. The teachers identify your strengths and encourage you with providing right level of challenges.
 4 - Fully 3 - Reasonably 2 - Partially 1 - Slightly 0 - Unable to
14. Teachers are able to identify your weaknesses and help you to overcome them.
 4 - Every time 3 - Usually 2 - Occasionally/Sometimes 1 - Rarely 0 - Never

15. The institution makes effort to engage students in the monitoring, review and continuous Quality improvement of the teaching learning process.

4 - Strongly agree 3 - Agree 2 - Neutral 1 - Disagree 0 - Strongly disagree

16. The institute/ teachers use student centric methods, such as experiential learning, participative learning and problem solving methodologies for enhancing learning experiences.

4 - To a great extent 3 - Moderate 2 - Some what 1 - Very little 0 - Not at all

17. Teachers encourage you to participate in extracurricular activities.

4 - Strongly agree 3 - Agree 2 - Neutral 1 - Disagree 0 - Strongly disagree

18. Efforts are made by the institute/ teachers to inculcate soft skills, life skills and employability skills to make you ready for the world of work.

4 - To a great extent 3 - Moderate 2 - Some what 1 - Very little 0 - Not at all

19. What percentage of teachers use ICT tools such as LCD projector, Multimedia, etc. while teaching.

4 - Above 90% 3 - 70 - 89% 2 - 50 - 69% 1 - 30 - 49% 0 - Below 29%

20. The overall quality of teaching-learning process in your institute is very good.

4 - Strongly agree 3 - Agree 2 - Neutral 1 - Disagree 0 - Strongly disagree

21. Give three observation / suggestions to improve the overall teaching - learning experience in your institution.

- a)
- b)
- c)

REGISTER NUMBER : 19UTA1616
NAME OF THE STUDENT : LAKSHMI . M
CLASS : B. A . III - YEAR
DEPARTMENT : TAMIL

Lakshmi . M
STUDENT SIGNATURE

புத்தகப் பிடிப்பு
உயர்நிலைப் பரீட்சை & தயாரிப்பு
தமிழ்நாடு,
சென்னை மாநகர், அழகர் கோட்டை மன்றம்
மதுரை - 625 104

PG
IInd YEAR

GOVERNMENT ARTS AND SCIENCE COLLEGE FOR WOMEN-BARGUR
STUDENT FEEDBACK FORM

1. How much of the syllabus was covered in the class?

85 to 100% 3 - 70 to 84% 2 - 55 to 69% 1 - 30 to 54% 0 - Below 30%

2. How well did the teachers prepare for the classes?

4 - Thoroughly Satisfactorily 2 - Poorly 1 - Indifferently 0 - Won't teach at all

3. How well were the teachers able to communicate?

4 - Always effective Sometimes effective 2 - Just satisfactory
1 - Generally ineffective 0 - Very poor communication

4. The teacher's approach to teaching can best be described as

Excellent 3 - Very good 2 - Good 1 - Fair 0 - Poor

5. Fairness of the internal evaluation process by the teachers.

Always fair 3 - Usually fair 2 - Sometimes unfair 1 - Usually unfair 0 - Unfair

6. Was your performance in assignments discussed with you?

4 - Every time Usually 2 - Occasionally/Sometimes 1 - Rarely 0 - Never

7. The institute takes active interest in promoting internship, student exchange, and field visit

Opportunities for students.

Regularly 3 - Often 2 - Sometimes 1 - Rarely 0 - Never

8. The teaching and mentoring process in your institution facilitates you in cognitive, social and Emotional growth.

4 - Significantly Very well 2 - Moderately 1 - Marginally 0 - Not at all

9. The institution provides multiple opportunities to learn and grow.

Strongly agree 3 - Agree 2 - Neutral 1 - Disagree 0 - Strongly disagree

10. Teachers inform you about your expected competencies, course outcomes and programme outcomes.

4 - Every time Usually 2 - Occasionally/Sometimes 1 - Rarely 0 - Never

11. Your mentor does a necessary follow-up with an assigned task to you.

Every time 3 - Usually 2 - Occasionally/Sometimes 1 - Rarely 0 - I don't have a

12. The teachers illustrate the concepts through examples and applications.

4 - Every time Usually 2 - Occasionally/Sometime 1 - Rarely 0 - Never

13. The teachers identify your strengths and encourage you with providing right level of challenges.

4 - Fully Reasonably 2 - Partially 1 - Slightly 0 - Unable to

14. Teachers are able to identify your weaknesses and help you to overcome them.

4 - Every time Usually 2 - Occasionally/Sometimes 1 - Rarely 0 - Never

15. The institution makes effort to engage students in the monitoring, review and continuous Quality improvement of the teaching learning process.

4 Strongly agree 3 - Agree 2 - Neutral 1 - Disagree 0 - Strongly disagree

16. The institute/ teachers use student centric methods, such as experiential learning, participative learning and problem solving methodologies for enhancing learning experiences.

4 To a great extent 3 - Moderate 2 - Some what 1 - Very little 0 - Not at all

17. Teachers encourage you to participate in extracurricular activities.

4 - Strongly agree 3 - Agree 2 - Neutral 1 - Disagree 0 - Strongly disagree

18. Efforts are made by the institute/ teachers to inculcate soft skills, life skills and employability skills to make you ready for the world of work.

4 - To a great extent 3 - Moderate 2 - Some what 1 - Very little 0 - Not at all

19. What percentage of teachers use ICT tools such as LCD projector, Multimedia, etc. while teaching.

4 - Above 90% 3 - 70 - 89% 2 - 50 - 69% 1 - 30 - 49% 0 - Below 29%

20. The overall quality of teaching-learning process in your institute is very good.

4 Strongly agree 3 - Agree 2 - Neutral 1 - Disagree 0 - Strongly disagree

21. Give three observation / suggestions to improve the overall teaching - learning experience in your institution.

- a)
- b)
- c)

REGISTER NUMBER : 20PTA1134
NAME OF THE STUDENT : R. SUNITHA
CLASS : M.A. II - YEAR
DEPARTMENT : TAMIL

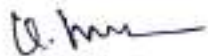

குமாரவாசி செ. சித்ரா
உயில் கல்வியியல் & தகவல்,
தமிழ்நாடு.
சென்னை மாநகர் பல்கலைக்கழகம்
பெரும்புலையம் - 605 004

R. Sunita
STUDENT SIGNATURE

GOVERNMENT ARTS AND SCIENCE COLLEGE FOR WOMEN-BARGUR

STUDENT FEEDBACK FORM

1. How much of the syllabus was covered in the class?

4 – 85 to 100% 3 – 70 to 84% 2 – 55 to 69% 1 – 30 to 54% 0 – Below 30%

2. How well did the teachers prepare for the classes?

4 – Thoroughly 3 – Satisfactorily 2 – Poorly 1 – Indifferently 0 – Won't teach at all

3. How well were the teachers able to communicate?

4 – Always effective 3 – Sometimes effective 2 – Just satisfactorily
1 – Generally ineffective 0 – Very poor communication

4. The teacher's approach to teaching can best be described as

4 – Excellent 3 – Very good 2 – Good 1 – Fair 0 – Poor

5. Fairness of the internal evaluation process by the teachers.

4 – Always fair 3 – Usually fair 2 – Sometimes unfair 1 – Usually unfair 0 – Unfair

6. Was your performance in assignments discussed with you?

4 – Every time 3 – Usually 2 – Occasionally/Sometimes 1 – Rarely 0 – Never

7. The institute takes active interest in promoting internship, student exchange, and field visit Opportunities for students.

4 – Regularly 3 – Often 2 – Sometimes 1 – Rarely 0 – Never

8. The teaching and mentoring process in your institution facilitates you in cognitive, social and Emotional growth.

4 – Significantly 3 – Very well 2 – Moderately 1 – Marginally 0 – Not at all

9. The institution provides multiple opportunities to learn and grow.

4 – Strongly agree 3 – Agree 2 – Neutral 1 – Disagree 0 – Strongly disagree

10. Teachers inform you about your expected competencies, course outcomes and programme outcomes.

4 – Every time 3 – Usually 2 – Occasionally/Sometimes 1 – Rarely 0 – Never

11. Your mentor does a necessary follow-up with an assigned task to you.

4 – Every time 3 – Usually 2 – Occasionally/Sometimes 1 – Rarely 0 – I don't have a

12. The teachers illustrate the concepts through examples and applications.

4 – Every time 3 – Usually 2 – Occasionally/Sometime 1 – Rarely 0 – Never

13. The teachers identify your strengths and encourage you with providing right level of challenges.

4 – Fully 3 – Reasonably 2 – Partially 1 – Slightly 0 – Unable to

14. Teachers are able to identify your weaknesses and help you to overcome them.

4 – Every time 3 – Usually 2 – Occasionally/Sometimes 1 – Rarely 0 – Never

15. The institution makes effort to engage students in the monitoring, review and continuous Quality improvement of the teaching learning process.
 4 – Strongly agree 3 – Agree 2 – Neutral 1 – Disagree 0 – Strongly disagree
16. The institute/ teachers use student centric methods, such as experiential learning, participative learning and problem solving methodologies for enhancing learning experiences.
 4 – To a great extent 3 – Moderate 2 – Some what 1 – Very little 0 – Not at all
17. Teachers encourage you to participate in extracurricular activities.
 4 – Strongly agree 3 – Agree 2 – Neutral 1 – Disagree 0 – Strongly disagree
18. Efforts are made by the institute/ teachers to inculcate soft skills, life skills and employability skills to make you ready for the world of work.
 4 – To a great extent 3 – Moderate 2 – Some what 1 – Very little 0 – Not at all
19. What percentage of teachers use ICT tools such as LCD projector, Multimedia, etc. while teaching.
 4 – Above 90% 3 – 70 – 89% 2 – 50 – 69% 1 – 30 – 49% 0 – Below 29%
20. The overall quality of teaching-learning process in your institute is very good.
 4 – Strongly agree 3 – Agree 2 – Neutral 1 – Disagree 0 – Strongly disagree
21. Give three observation / suggestions to improve the overall teaching – learning experience in your institution.
- a)
 b)
 c)

REGISTER NUMBER :
 NAME OF THE STUDENT :
 CLASS :
 DEPARTMENT :

STUDENT SIGNATURE

GOVERNMENT ARTS AND SCIENCE COLLEGE FOR WOMEN
BARGUR - 635 104, KRISHNAGIRI (D.T).
DEPARTMENT OF TAMIL
BYCHART - 2021-2022

UG TAMIL

1	85 to 100%	28
7	Sometimes	38
9	Agree	27
12	Usually	28
19	70 to 89%	25

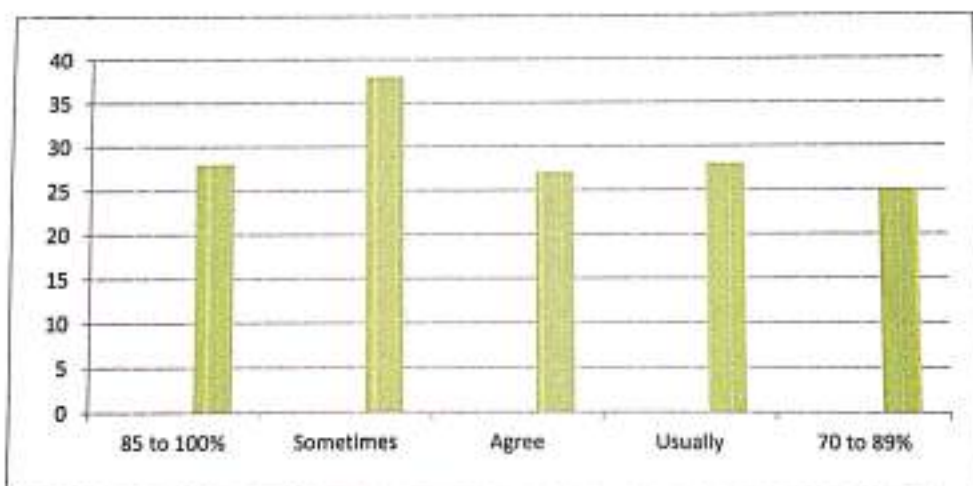

1 How much of the syllabus was covered in the class

4- 85 to 100% 3- 70 to 84% 2- 55 to 69% 1- 30 to 54 0- Below 30%

4) Ans: 28 Members

7 The Institute takes active interest in promoting internship, student exchange, and field visit Oppartunities for students.

4- Always fair 3- Often 2- Sometimes 1- Rarely 0- Never

2) Ans:38 Members

9 The institute provides multiple opportunities to learn and grow.

4- Strongly agree 3- Agree 2- Neutral 1- Disagree 0- Strongly disagree

2) Ans: 27 Members

12 The teachers illustrate the concepts through examples and applications

4- Every time 3- Usually 2- Occasionally/Sometime 1- Rarely 0- Never

4) Ans: 28 Members

19 What percentage of teachers use ICT tools such as LCD projector, Multimedia, ect. While

4- Above 90% 3- 70-89% 2- 50-69 1- .30 - .49 0- Below 29%

4) Ans: 25 Members

PG TAMIL

1	70 to 84%	9
4	Very good	9
10	Occasionally/Sometime	8
16	Moderate	9
20	Agree	9

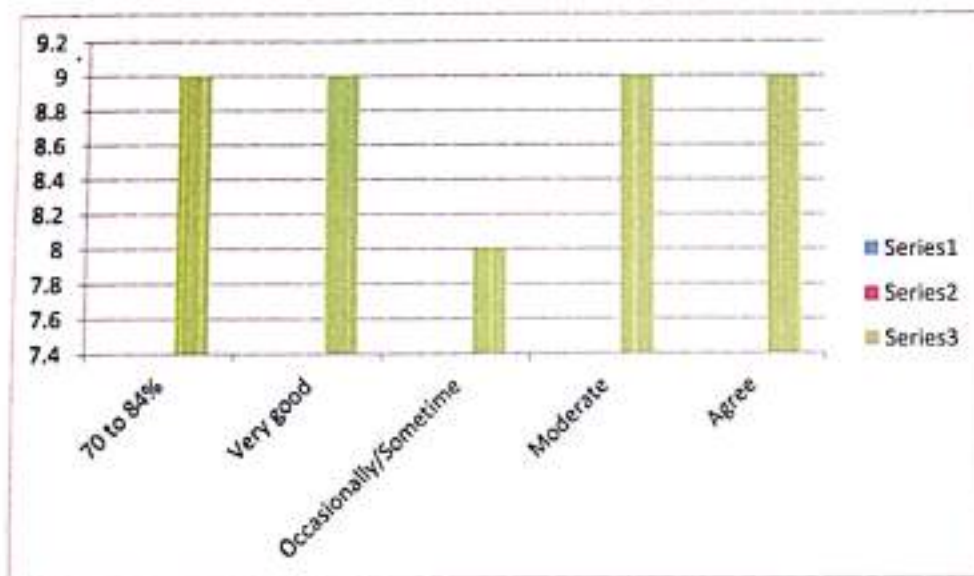

1 How much of the syllabus was covered in the class

4- 85 to 100% 3- 70 to 84% 2- 55 to 69% 1- 30 to 54 0- Below 30%

3) Ans: 9 Members

4 The teacher's approach to teaching can best be described as

4- Excellent 3- Very good 2- Good 1- Fair 0- Poor

3) Ans: 9 Members

10 Teachers inform you about your expected competencies, course outcomes and programme outcomes

4- Every time 3- Usually 2- Occasionally/Sometime 1- Rarely 0- Never

2) Ans: 8 Members

16 The institute/teachers use student centric methods, such as experiential learning, participative learning and problem solving methodologies for enhancing learning experiences.

4- To a great agree 3- Moderate 2- Neutral 1- Disagree 0- Strongly disagree

3) Ans: 9 Members

20 The overall quality of teaching - learning process in your Institute is very good

4- Strongly agree 3- Agree 2- Neutral 1- Disagree 0- Strongly disagree

3) Ans: 9 Members

2022 – 2023

ACADEMIC YEAR

UG
IIIrd YEAR

GOVERNMENT ARTS AND SCIENCE COLLEGE FOR WOMEN-BARGUR
STUDENT FEEDBACK FORM

1. How much of the syllabus was covered in the class?

4 - 85 to 100% 70 to 84% 2 - 55 to 69% 1 - 30 to 54% 0 - Below 30%

2. How well did the teachers prepare for the classes?

Thoroughly 3 - Satisfactorily 2 - Poorly 1 - Indifferently 0 - Won't teach at all

3. How well were the teachers able to communicate?

4 - Always effective Sometimes effective 2 - Just satisfactory
1 - Generally ineffective 0 - Very poor communication

4. The teacher's approach to teaching can best be described as

Excellent 3 - Very good 2 - Good 1 - Fair 0 - Poor

5. Fairness of the internal evaluation process by the teachers.

Always fair 3 - Usually fair 2 - Sometimes unfair 1 - Usually unfair 0 - Unfair

6. Was your performance in assignments discussed with you?

4 - Every time Usually 2 - Occasionally/Sometimes 1 - Rarely 0 - Never

7. The institute takes active interest in promoting internship, student exchange, and field visit Opportunities for students.

4 - Regularly Often 2 - Sometimes 1 - Rarely 0 - Never

8. The teaching and mentoring process in your institution facilitates you in cognitive, social and Emotional growth.

Significantly 3 - Very well 2 - Moderately 1 - Marginally 0 - Not at all

9. The institution provides multiple opportunities to learn and grow.

Strongly agree 3 - Agree 2 - Neutral 1 - Disagree 0 - Strongly disagree

10. Teachers inform you about your expected competencies, course outcomes and programme outcomes.

4 - Every time Usually 2 - Occasionally/Sometimes 1 - Rarely 0 - Never

11. Your mentor does a necessary follow-up with an assigned task to you.

4 - Every time Usually 2 - Occasionally/Sometimes 1 - Rarely 0 - I don't have a

12. The teachers illustrate the concepts through examples and applications.

Every time 3 - Usually 2 - Occasionally/Sometime 1 - Rarely 0 - Never

13. The teachers identify your strengths and encourage you with providing right level of challenges.

Fully 3 - Reasonably 2 - Partially 1 - Slightly 0 - Unable to

14. Teachers are able to identify your weaknesses and help you to overcome them.

Every time 3 - Usually 2 - Occasionally/Sometimes 1 - Rarely 0 - Never

15. The institution makes effort to engage students in the monitoring, review and continuous Quality improvement of the teaching learning process.

4 - Strongly agree 3 - Agree 2 - Neutral 1 - Disagree 0 - Strongly disagree

16. The institute/ teachers use student centric methods, such as experiential learning, participative learning and problem solving methodologies for enhancing learning experiences.

4 - To a great extent 3 - Moderate 2 - Some what 1 - Very little 0 - Not at all

17. Teachers encourage you to participate in extracurricular activities.

4 - Strongly agree 3 - Agree 2 - Neutral 1 - Disagree 0 - Strongly disagree

18. Efforts are made by the institute/ teachers to inculcate soft skills, life skills and employability skills to make you ready for the world of work.

4 - To a great extent 3 - Moderate 2 - Some what 1 - Very little 0 - Not at all

19. What percentage of teachers use ICT tools such as LCD projector, Multimedia, etc. while teaching.

4 - Above 90% 3 - 70 - 89% 2 - 50 - 69% 1 - 30 - 49% 0 - Below 29%

20. The overall quality of teaching-learning process in your institute is very good.

4 - Strongly agree 3 - Agree 2 - Neutral 1 - Disagree 0 - Strongly disagree

21. Give three observation / suggestions to improve the overall teaching - learning experience in your institution.

- a)
- b)
- c)

REGISTER NUMBER : 20UTA1470
NAME OF THE STUDENT : A. MOHSINA,
CLASS : B.A. III - YEAR
DEPARTMENT : TAMIL

சு. சி. மாரியன்,
STUDENT SIGNATURE

W. hu

மாணவர்களுக்கான கல்வி, சிந்தனை
உருவாக்கம் மற்றும் கல்வியை
புதுப்பிப்பதற்கான
புது கல்வித் திட்டம்
புது கல்வித் திட்டம்
புது கல்வித் திட்டம் - 695 194

PG
IInd YEAR

II rd - PGT
2022-2023

GOVERNMENT ARTS AND SCIENCE COLLEGE FOR WOMEN-BARGUR
STUDENT FEEDBACK FORM

1. How much of the syllabus was covered in the class?
 4 - 85 to 100% 3 - 70 to 84% 2 - 55 to 69% 1 - 30 to 54% 0 - Below 30%
2. How well did the teachers prepare for the classes?
 4 - Thoroughly 3 - Satisfactorily 2 - Poorly 1 - Indifferently 0 - Won't teach at all
3. How well were the teachers able to communicate?
 4 - Always effective 3 - Sometimes effective 2 - Just satisfactorily
 1 - Generally ineffective 0 - Very poor communication
4. The teacher's approach to teaching can best be described as
 4 - Excellent 3 - Very good 2 - Good 1 - Fair 0 - Poor
5. Fairness of the internal evaluation process by the teachers.
 4 - Always fair 3 - Usually fair 2 - Sometimes unfair 1 - Usually unfair 0 - Unfair
6. Was your performance in assignments discussed with you?
 4 - Every time 3 - Usually 2 - Occasionally/Sometimes 1 - Rarely 0 - Never
7. The institute takes active interest in promoting internship, student exchange, and field visit Opportunities for students.
 4 - Regularly 3 - Often 2 - Sometimes 1 - Rarely 0 - Never
8. The teaching and mentoring process in your institution facilitates you in cognitive, social and Emotional growth.
 4 - Significantly 3 - Very well 2 - Moderately 1 - Marginally 0 - Not at all
9. The institution provides multiple opportunities to learn and grow.
 4 - Strongly agree 3 - Agree 2 - Neutral 1 - Disagree 0 - Strongly disagree
10. Teachers inform you about your expected competencies, course outcomes and programme outcomes.
 4 - Every time 3 - Usually 2 - Occasionally/Sometimes 1 - Rarely 0 - Never
11. Your mentor does a necessary follow-up with an assigned task to you.
 4 - Every time 3 - Usually 2 - Occasionally/Sometimes 1 - Rarely 0 - I don't have a
12. The teachers illustrate the concepts through examples and applications.
 4 - Every time 3 - Usually. 2 - Occasionally/Sometime 1 - Rarely 0 - Never
13. The teachers identify your strengths and encourage you with providing right level of challenges.
 4 - Fully 3 - Reasonably 2 - Partially 1 - Slightly 0 - Unable to
14. Teachers are able to identify your weaknesses and help you to overcome them.
 4 - Every time 3 - Usually 2 - Occasionally/Sometimes 1 - Rarely 0 - Never

15. The institution makes effort to engage students in the monitoring, review and continuous Quality improvement of the teaching learning process.

4 - Strongly agree 3 - Agree 2 - Neutral 1 - Disagree 0 - Strongly disagree

16. The institute/ teachers use student centric methods, such as experiential learning, participative learning and problem solving methodologies for enhancing learning experiences.

4 - To a great extent 3 - Moderate 2 - Some what 1 - Very little 0 - Not at all

17. Teachers encourage you to participate in extracurricular activities.

4 - Strongly agree 3 - Agree 2 - Neutral 1 - Disagree 0 - Strongly disagree

18. Efforts are made by the institute/ teachers to inculcate soft skills, life skills and employability skills to make you ready for the world of work.

4 - To a great extent 3 - Moderate 2 - Some what 1 - Very little 0 - Not at all

19. What percentage of teachers use ICT tools such as LCD projector, Multimedia, etc. while teaching.

4 - Above 90% 3 - 70 - 89% 2 - 50 - 69% 1 - 30 - 49% 0 - Below 29%

20. The overall quality of teaching-learning process in your institute is very good.

4 - Strongly agree 3 - Agree 2 - Neutral 1 - Disagree 0 - Strongly disagree

21. Give three observation / suggestions to improve the overall teaching - learning experience in your institution.

- a)
- b)
- c)

REGISTER NUMBER : C21 P07121 TAM 016
NAME OF THE STUDENT : SOWMIYA . C
CLASS : M.A II - YEAR
DEPARTMENT : TAMIL

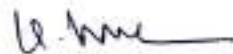

c. Sowmiya
STUDENT SIGNATURE

சென்னை மாநகராட்சி
பொது மேம்பாட்டு அமைச்சு,
கல்வித்துறை,
சி.டி.ஐ. கல்வி அமைச்சு அலுவலகம்
புதுச்சேரி - 635 104

GOVERNMENT ARTS AND SCIENCE COLLEGE FOR WOMEN-BARGUR
STUDENT FEEDBACK FORM

1. How much of the syllabus was covered in the class?

4 – 85 to 100% 3 – 70 to 84% 2 – 55 to 69% 1 – 30 to 54% 0 – Below 30%

2. How well did the teachers prepare for the classes?

4 – Thoroughly 3 – Satisfactorily 2 – Poorly 1 – Indifferently 0 – Won't teach at all

3. How well were the teachers able to communicate?

4 – Always effective 3 – Sometimes effective 2 – Just satisfactorily
 1 – Generally ineffective 0 – Very poor communication

4. The teacher's approach to teaching can best be described as

4 – Excellent 3 – Very good 2 – Good 1 – Fair 0 – Poor

5. Fairness of the internal evaluation process by the teachers.

4 – Always fair 3 – Usually fair 2 – Sometimes unfair 1 – Usually unfair 0 – Unfair

6. Was your performance in assignments discussed with you?

4 – Every time 3 – Usually 2 – Occasionally/Sometimes 1 – Rarely 0 – Never

7. The institute takes active interest in promoting internship, student exchange, and field visit

Opportunities for students.

4 – Regularly 3 – Often 2 – Sometimes 1 – Rarely 0 – Never

8. The teaching and mentoring process in your institution facilitates you in cognitive, social and

Emotional growth.

4 – Significantly 3 – Very well 2 – Moderately 1 – Marginally 0 – Not at all

9. The institution provides multiple opportunities to learn and grow.

4 – Strongly agree 3 – Agree 2 – Neutral 1 – Disagree 0 – Strongly disagree

10. Teachers inform you about your expected competencies, course outcomes and programme outcomes.

4 – Every time 3 – Usually 2 – Occasionally/Sometimes 1 – Rarely 0 – Never

11. Your mentor does a necessary follow-up with an assigned task to you.

4 – Every time 3 – Usually 2 – Occasionally/Sometimes 1 – Rarely 0 – I don't have a

12. The teachers illustrate the concepts through examples and applications.

4 – Every time 3 – Usually 2 – Occasionally/Sometime 1 – Rarely 0 – Never

13. The teachers identify your strengths and encourage you with providing right level of challenges.

4 – Fully 3 – Reasonably 2 – Partially 1 – Slightly 0 – Unable to

14. Teachers are able to identify your weaknesses and help you to overcome them.

4 – Every time 3 – Usually 2 – Occasionally/Sometimes 1 – Rarely 0 – Never

15. The institution makes effort to engage students in the monitoring, review and continuous Quality improvement of the teaching learning process.
 4 – Strongly agree 3 – Agree 2 – Neutral 1 – Disagree 0 – Strongly disagree
16. The institute/ teachers use student centric methods, such as experiential learning, participative learning and problem solving methodologies for enhancing learning experiences.
 4 – To a great extent 3 – Moderate 2 – Some what 1 – Very little 0 – Not at all
17. Teachers encourage you to participate in extracurricular activities.
 4 – Strongly agree 3 – Agree 2 – Neutral 1 – Disagree 0 – Strongly disagree
18. Efforts are made by the institute/ teachers to inculcate soft skills, life skills and employability skills to make you ready for the world of work.
 4 – To a great extent 3 – Moderate 2 – Some what 1 – Very little 0 – Not at all
19. What percentage of teachers use ICT tools such as LCD projector, Multimedia, etc. while teaching.
 4 – Above 90% 3 – 70 – 89% 2 – 50 – 69% 1 – 30 – 49% 0 – Below 29%
20. The overall quality of teaching-learning process in your institute is very good.
 4 – Strongly agree 3 – Agree 2 – Neutral 1 – Disagree 0 – Strongly disagree
21. Give three observation / suggestions to improve the overall teaching – learning experience in your institution.
- a)
 b)
 c)

REGISTER NUMBER :
 NAME OF THE STUDENT :
 CLASS :
 DEPARTMENT :

STUDENT SIGNATURE